

Natural AREAS SYSTEM

2014 NATURAL AREAS UPDATE

COVERAGE OF NATURAL AREAS SYSTEM (HECTARES/ACRES)

2,731 HA/6,746 ACRES

PERCENTAGE OF CITY'S TOTAL LAND AREA COVERED BY THE NATURAL AREAS SYSTEM

9.3%

NATURAL AREA SYSTEM CLASSIFICATIONS (PERCENTAGE OF CITY/ HECTARES)

- NATURAL AREAS (7.4%/2,156 HA)
- RESIDENTIAL WOODLANDS (0.8%/232 HA)
- LINKAGES (0.6%/181 HA)
- SPECIAL MANAGEMENT AREAS (0.6%/162 HA)

NATURAL AREA TRENDS (HECTARES) & NUMBER OF SITES (1996-2013)

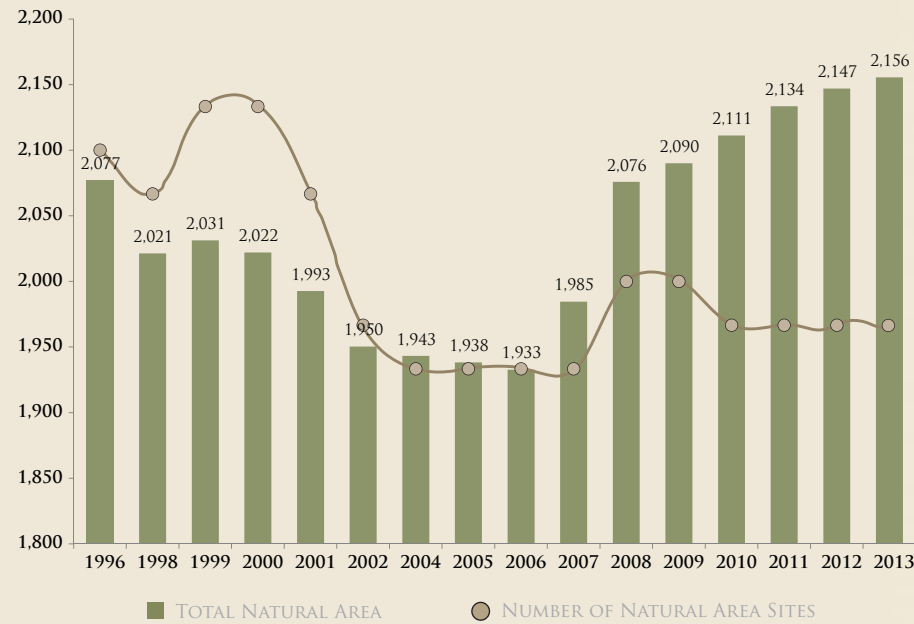

THE 2013 UPDATE INCLUDES WARDS 3, 4 AND 7.

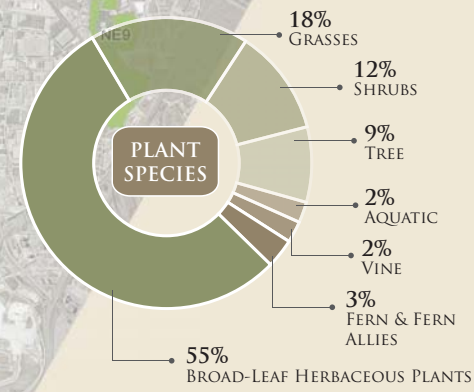
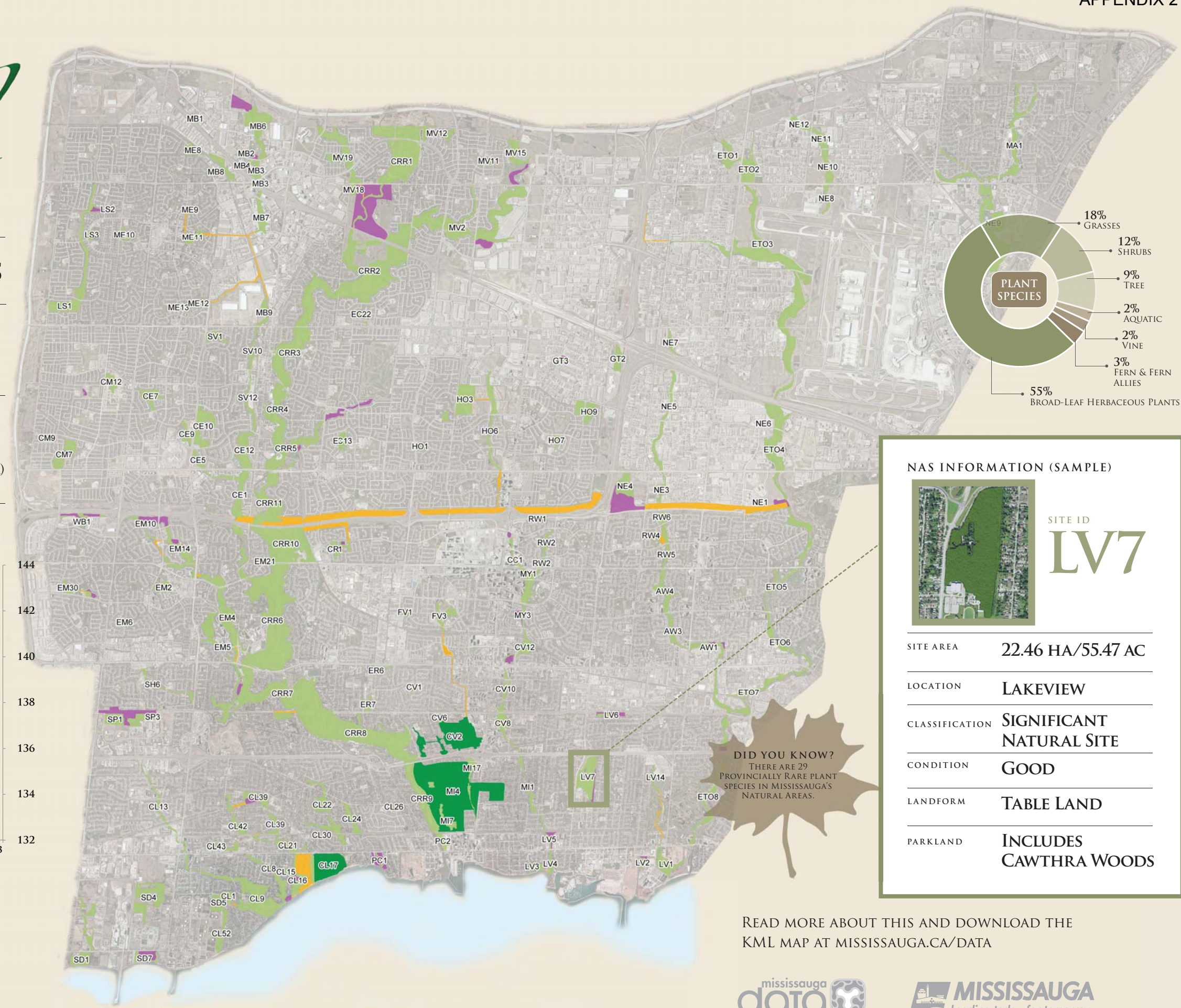

NAS INFORMATION (SAMPLE)



SITE ID **LV7**

SITE AREA	22.46 HA/55.47 AC
LOCATION	LAKEVIEW
CLASSIFICATION	SIGNIFICANT NATURAL SITE
CONDITION	GOOD
LANDFORM	TABLE LAND
PARKLAND	INCLUDES CAWTHRA WOODS

DID YOU KNOW?
THERE ARE 29 PROVINCIALLY RARE PLANT SPECIES IN MISSISSAUGA'S NATURAL AREAS.

READ MORE ABOUT THIS AND DOWNLOAD THE KML MAP AT MISSISSAUGA.CA/DATA

